Tipps: Was kann ich mit ausgemisteten Dingen tun?
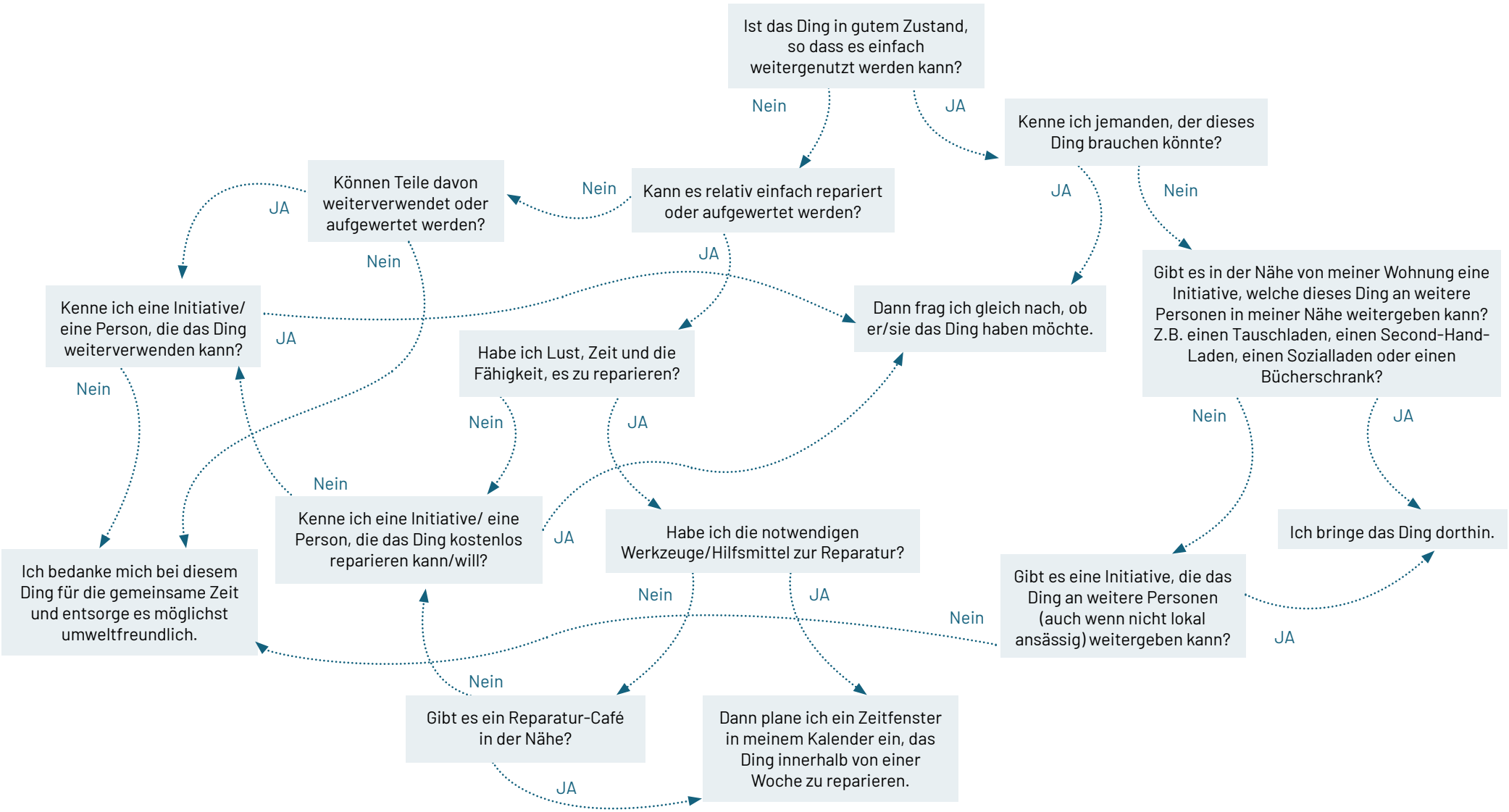
MEIN ♡ DING